Read the News and keep in touch with the latest happenings of Richmond. News items are accurate and are written without fear or favor.

DAILY NEWS

The News reaches more homes than any other Richmond newspaper. That is why the News leads in number of advertisements carried.

VOLUME II. RICHMOND, CAL., FRIDAY, OCTOBER 16, 1914. NUMBER 72

ARBITRATION OFFER MADE BY UNIONS OF STOCKTON; BOSSES ANSWER MONDAY

Suggestion May Lead To Early Settlement. Employers Ask For Delay To Consider

The employers of Stockton are now considering an offer to arbitrate their differences with the unions and have promised to make a reply before 12 o'clock noon Monday.

At the first conference held between representatives of the unions and the employers the situation was discussed for about an hour, without arriving anywhere. Another conference was arranged and after a good deal of talk by the employers of "inalienable rights" and "fundamental principles," which was just a little bit comical in the light of recent events, the arbitration plan was suggested by the representatives of the workers. They were told that the M. M. & E. would have to be consulted first.

J. T. Woods, Michael Casey, Anton Johannsen, J. P. Dale, Joseph Duffy and William Hannon represented the unions and R. Ingles, E. L. Gnekow, F. J. Viebrock, John P. Irish Jr. and H. C. Brokaw, the latter pale, nervous and uneasy.

The arbitration offer made by the unions is as follows:

"The committee representing union labor of Stockton in the controversy which for weeks has existed between certain employers and employes believes it is a waste of time for this conference to try to adjust the differences which so frequently have been termed small and trivial by the employers. Hence, having endeavored to settle definitely and positively the differences referred to, and finding that it is impossible to arrive at any tangible and reasonable basis for a mutual understanding, we, the committee representing the unions of Stockton, hereby submit a proposition to you gentlemen, representing the employers, which in our opinion will terminate the injurious and unpleasant trouble, with credit and honor to all parties concerned.

That both parties to this controversy, the employers on the one hand and the employes on the other, through their representatives, submit the questions at issue to a board of arbitration, made up as follows: Two to be selected by each side; these four so selected to choose the fifth; or three to be selected by each side; these six so selected to choose the seventh. The membership of said board of arbitration to be made up of persons absolutely free from any association, connection or membership with either of the parties involved in the present controversy. The board of arbitration is to organize immediately, conduct its hearings and procedure of admitting evidence and taking testimony as the best judgment of the board may deem proper and right; the results of the findings and decisions of this board of arbitration to be binding upon both parties to the controversy, and in the furtherance of permanent peace and prosperity to the city of Stockton and its people.

J. TRUE WOODS,
MICHAEL CASEY,
ANTON JOHANNSEN,
JOSEPH DUFFY,
WILLIAM HANNON,
J. P. DALE,
Committee.

TAX CHECKS POURING IN

Since Tuesday, when taxes became due and payable, there has been a steady inflow of checks upon County Tax Collector Martin W. Joost.

The payments are coming in and especially among the smaller class of property owners goes to show in Mr. Joost's opinion that times are far from being as stringent as many would picture conditions.

"We are far ahead of the aggregate amount of payments of last year for the same number of days," said the tax collector yesterday, as he was checking up what had flowed in. "The amount runs up into the thousands and as yet the big corporations have not come to the front and we are now sending out the Richmond bills."

TOM JOHNSTON TALKS TO CROWD

A large and enthusiastic meeting was held at Walnut Creek Wednesday evening, when Tom Johnston, candidate for district attorney, and Chief Deputy District Attorney A. S. Ormsby spoke in the interest of Johnston's candidacy. It is thought that Walnut Creek will turn Johnston a large majority at the election next month.

MRS. RUNYON TO LEAVE FOR E. S. SESSION TODAY

Mrs. Alice Runyon, past worthy matron of Miramar Chapter, Eastern Star, will leave this morning to attend a convention of the Grand Chapter, O. E. S., in San Diego.

While visiting in the southern part of the state Mrs. Runyon plans to stop off in Los Angeles for a few days.

Subscribe for the Daily News.

Maccabees Hold Regular Meeting

The Ladies of the Maccabees met in Bank Hall yesterday afternoon at their regular business session.

The meeting was well attended, and many matters of importance were discussed.

Applications were considered.

Mrs. Locke invited the Lady Maccabees to her home, 422 Fifth street, to enjoy an afternoon at whist today.

MR. AND MRS. KEYES WILL SPEND WINTER IN CITY

Mr. and Mrs. Keyes of Wamego, Kas., arrived in Richmond and plan to spend the winter with their daughter, Mrs. B. H. Stoddard, 100 First street.

Mr. Keyes and wife arrived here after a short visit with relatives in Seattle, Wash.

RUST HOLDUP SUSPECTS ARE APPREHENDED BY A S. F. COP

Two men, Rafael Gonzales and Ygleacess Melchoir, accused of holding up N. Rich Dafza of Rust several weeks ago, and making a daring escape in front of several witnesses, were taken into custody last night by Detective Tom Conlon of San Francisco.

They will be taken to Martinez today, and held pending an investigation.

At the time of the holdup Tom Cordero of Rust was present, and had an opportunity to get a good look at the two men, whom he claimed he would know anywhere if he could see them again.

A search was instituted for the two men without success.

Last night as Cordero was walking up the street, he recognized two faces, which he claimed seemed strangely familiar.

Telephoning for Detective Conlon, he kept track of the men and led the detective to them.

"Those two men," he said to Conlon, "look to me to be the two men who held up the Rust resident.

They were arrested and will be transferred to Martinez today, pending further identification and investigation.

GURNETT MOVES TO NEW OFFICES

A. J. Gurnett of the Conservative Building and Investment Company has opened new offices at 1310 Macdonald avenue. His offices were formerly at 623 Twenty-second street.

LIBRARY NOW TO BE OPEN 7 DAYS IN WEEK

Fairy stories and native stories will be told at the story hour Saturday in the children's room at the Library.

Monday, October 5, will see the beginning of the open-every-day-in-the-week schedule, at the Library. After that date you can come any day to the library and find it ready to serve you from 9 in the morning to 9 in the evening, except Sundays, when it is open from 1 to 6 o'clock.

TO ENLARGE BOWLING ALLEYS.

Business has increased so much for the local bowling alleys on Seventh street that Manager J. A. Anderson will today begin the construction of an addition to the front part of his present location. A larger candy counter and soda fountain will be installed and the front part of the place made more commodious.

Modern War Scout Reconnoitering

FRENCH AIR SCOUT DIRECTING MOVEMENT OF HEAVY ARTILLERY

First Annual Dance of 2700 Club Oct. 30

The 2700 Club will give its first anniversary ball Friday evening, October 30, at East Shore Park.

There will be good music, a good floor and everything else that is necessary for an enjoyable time.

The following committee is in charge of the affair: J. Kennedy (chairman), F. G. De Villier, T. O. Carman, Dan Noziglia and R. Williams.

NOT GUILTY, IS THE VERDICT OF ENGLAND JURY

After deliberating 30 minutes, a jury in Martinez last night found Joseph England, accused of burglarizing the Santa Fe Hotel in Richmond of $175 on the night of September 27, not guilty.

Judge Bradley V. Sargent of Monterey county, sitting in extra session of the Superior Court, tried the case.

The following are the jurors: Andrew Ford, H. R. Grennan, E. A. Harris, F. E. Stelling, P. M. Soto, Frans Hebelson, Oscar C. Staley, W. A. Wyrick, George Oswill, F. A. Young, S. Greenhood and A. Cleaya.

DIVORCE SUIT IS ABANDONED

The suit of Mrs. Nathan H. Elliott against her husband in the Police Court, charging a felony, was dismissed yesterday afternoon.

Following the granting of an interlocutory decree, and giving her the custody of her 11-year-old son, an agreement to drop the suit which has been pending, and had partially proceeded in the local court, was made.

Subscribe for the Daily News.

Movies of Yeomen of United States To Be Pictured Here

The Yeomen held their regular meeting in Pythian Castle last night.

Application for membership was submitted by Martin Hudson.

It was brought to the attention of the lodge that during November the much talked of "home coming" pictures, showing members of the lodge from all parts of the state who attended the opening of the new Yeomen's Home in Des Moines, Iowa, last November, would be in Richmond.

The exact date was not given, and although the place where they will be shown was not announced, it is thought by members of the lodge that it will be at the Richmond theater.

Governor Will Speak In Five Towns on Tour Next Tuesday

Attended by his private secretary, Al McCabe, Governor Hiram W. Johnson will arrive in Antioch next Tuesday and from there will tour the county, ending up at Richmond. Several local Progressives, including W. S. Tinning and A. B. Coleman, will accompany the governor.

At 10 a. m. Johnson will speak in the Belshaw theater in Antioch; at 12:15 at Concord, in the I. O. O. F. Hall; at 2 p. m. in the Walnut Creek [illegible] theater in Martinez at 7:45, and at 8 p. m. in the Lincoln school auditorium.

WHADDYA MEAN IN UNIFORM?

The local drill team from local lodge of the Woodmen of the World will journey to Wedgewood Camp at Berkeley in a body within the next few days.

Captain C. A. Rogers proffered the casual remark last night that they were NOT GOING IN UNIFORM.

PRESS BOX TO BE BUILT—LUCE

Hitherto the newspaper men and scorers were allowed to share the players' bench.

Now all is changed.

Manager W. Luce has declared his intention of building a good sized box to accommodate the scorer and newspaper men.

DRILL TEAM WILL BE HOSTS OCT. 21

The Woodmen of the Wirld Drill Team will be host to those who delight in terpsichorean pastime at East Shore Park Wednesday evening, October 21.

The committee have been appointed and in addition to the dance, the affair will be made a social evening.

Gate prizes for the various indoor amusements will be included in the night's events.

The floor committee is composed of C. A. Rogers, John Griffin and J. B. McCray.

The door committee consists of William Coburn, J. Andrews, M. E. Kelly and J. W. Nimerick.

The finance committee includes Joe Gardner, J. E. Andrews, M. E. Kelley and John Griffin.

The cloak room will be in charge of Tom Curtis.

Subscribe for the Daily News.

S. F. POLICE SEARCH FOR FIFTH M. M. E "DETECTIVE"

All day yesterday the police of San Francisco were on the trail of another M. M. & E. gunman, but according to word received early this morning, had not been successful in catching their man.

Already four of the employers' hirelings have been arrested—Carlyle, Wilson, Emerson and one other. They are variously charged with transporting dynamite, having explosive in their possession, and burglary.

Emerson's preliminary hearing will be held next Tuesday at Martinez. Emerson has refused to say anything the last few days other than that he would tell the whole truth on the witness stand.

Prominent labor men declare that the expose of the methods of the M. M. & E. will under no circumstances be abandoned and that if such conditions were stipulated in a peace agreement at Stockton, they will not be considered for a moment.

It is known that a number of warrants are out for other of the "detectives" and further arrests are expected in the near future.

The Emerson case has been the means of practically smashing the Merchants, Manufacturers and Employers' Association organization in California.

Ambitious plans for starting offshoots of the organization in interior cities of the state have either been abandoned or are at a standstill.

TRAIN SMASHES WAGON; DRIVER ESCAPES DEATH

A wagon containing dirt and gravel, driven by Harry Prentice of Oakland, was smashed Wednesday afternoon and the driver narrowly escaped death beneath the wheels of a rapidly approaching Santa Fe train at the corner of Fifty-seventh street and Lowell avenue, Berkeley.

Engineer C. J. Sutton and Fireman A. T. Wright were given great credit for their prompt work in controlling the engine, and saving the life of the driver and horses.

LOCAL "COP" MAKES PINCH

J. Snader, a suspicious character, arrested by Officer Sam Wright, was brought to the police station by Officer Sprague last night and is held pending an investigation.

"LITTLE GREEN SPOT" MAY BE INCORPORATED

The question of incorporating Walnut Creek as a town of the sixth class will be submitted to the electors of the district included within the boundaries of the proposed municipality at the election today.

The officers of the election board are Mrs. E. B. Anderson, George C. Duncan, E. B. Borden, Mrs. C. E. Leech, Mrs. H. T. Spencer and J. E. Neat.

The polling place is in the Justice Court rooms.

RICHMOND; THE HOME TOWN OF MR. OPPORTUNITY

RICHMOND DAILY NEWS

RICHARD WILLIAMS..... Business Manager
D. C. MORRILL..... Advertising Manager

Published every morning (except Monday) by the Richmond Daily News (Inc.), 250 Sixth Street. Phone Richmond 52.

Entered at the Postoffice at Richmond, California, as second-class matter.

SUBSCRIPTION RATES
(By Carrier)

Per month ..... .40
Six months (in advance) $2.00
One year (in advance) $4.00

SHERIFF VEALE, THE DISHONORED.

On this page today we are printing excerpts from the confession of J. C. Emerson, at present in the jail at Martinez, under the eagle eye of Sheriff Veale, intimate friend of John P. Irish, Senior, father of John P. Irish of the M. M. & E.

These verbatim excerpts of Emerson's confession, published for the first time, should be intensely interesting to union men, and, incidentally, to those who voted the sheriff into office.

Emerson, you will remember, was released from jail by Veale for no other apparent reason than Veale's regard for the dynamite planter's employer. He wasn't rearrested until the scandal was aired about and Veale was forced to realize that he wasn't running a private institution.

The confession from which these excerpts are quoted was Emerson's first, the one he made before that midnight conference with Brokaw, and before Irish had brought Mrs. Emerson post haste to Martinez to reason with her husband. After the M. M. & E. gentlemen had got the ear of their employe he whitewashed Brokaw. What he received for his change of tune isn't known exactly—probably a promise of being provided for after he had taken his medicine.

The working men put Veale into office. He has always declared his friendship for labor. But when the time came he chose to stand by the enemies of labor. His conduct of his office during this dynamite case is the scandal of the state. He knows enough to materially aid the Stockton authorities in tracing the dynamite plot to its source.

Sheriff Veale, you have been found grossly lacking in your sense of duty. May the nightmare of the recall bear not too heavily on your breast during your restless nights.

This is the confession:

Q. What relation did that have to this dynamite? A. He [Brokaw] was going to have some men plant it.

Q. Where? A. He said it could be put somewhere under Sperry's mill without any cap on, where the watchman could run on to it, then the watchman would find it, then there would be hell to pay.

Q. When did he tell you that? A. The Sunday before I was arrested.

Q. Where was that? A. In Stockton.

Q. Whereabouts in Stockton? A. Hotel Stockton.

* * *

Q. Who is the boss? A. Brokaw.

Q. Who was that telephoned? A. Carlisle.

Q. Then what did he say? A. Brokaw said you had better bring the stuff to Stockton.

Q. What did Brokaw say when you telephoned to him? A. He said he was glad the game was going as good as it was. He told me I would soon be on easy street. I see a picture of it now.

Q. Let me ask you this, did Brokaw know that Carlisle was to come back and get the suitcase full of dynamite? A. He was under Brokaw's orders. I assume he did. Brokaw was the captain of the dirty bunch, that is all there is to it. He saw his job slipping; he had to make good.

Mr. Briare: Q. Did he know these cars were burglarized? A. He gave these fellows instructions to get the powder wherever they saw it in transit.

Q. Did you hear him give that? A. That is their statement.

Q. Did Kowski tell you that? A. Yes.

Q. He told you that Brokaw told him to get powder in transit? A. Yes.

Q. Did he tell you any one else; did Brokaw tell any one else the same thing; did he tell Carlisle, too? A. I can't tell you whether he did or not.

Q. Did you keep him posted? A. Yes, I took Kowski's reports and mailed them to Brokaw.

Q. You done some telegraphing too, didn't you? A. Yes.

Q. With reference to these cars that were burglarized, as to what the number was on the car that had the powder in? A. No, I don't think so. The telegraphing was more in the nature of asking for funds, etc.

Mr. Veale: Q. Did Kowski ever telegraph to Brokaw himself? A. Yes, Brokaw said he did. I haven't seen any communication, but he said he did. Brokaw told me himself that Kowski had wired him from San Francisco.

Mr. Eicke: Q. Kowski had wired Brokaw from San Francisco relative to the numbers? A. Something relating to the transportation, because it contained train numbers. I haven't seen the telegram, but Brokaw said he had it.

Mr. Veale: Q. Did you send it? A. No, sir, not regarding the car numbers. I do most of my work over the telephone.

Mr. Foltz: Q. Did you hear any talk with Brokaw? A. He told me he had men making a plant up around Sperry Mill, the men would find it and there would be no cap on it, but it would be found and it wouldn't do any harm.

Q. What time did he tell you? A. The same Sunday I referred to before.

Q. The 20th? A. Yes. He wasn't going to take any chances on destroying their client's property; they just wanted to hurt the unions.

Mr. Briare: Q. Did he say anything to you about planting any of the stuff in the Hotel Stockton? A. There was to be one of the plants there, as you call them, or hiding places where it could be found.

Mr. Veale: Q. In the Hotel Stockton? A. Yes.

Q. Inside or outside? A. I could not tell you that; that is up to them.

Q. At no time you say was the plan made to explode it? A. No, sir, as far as I know they never had no intentions to. They didn't wish to destroy any property. They didn't wish to injure anybody. The whole thing there was a conflict between the M. & M. and labor. They wanted to create the irpression that the labor men were doing dirty work.

Q. Did they mention any particular labor men? A. Yes, Tveitmoe and Anton Johannsen.

Q. Have you had a talk with Brokaw since you were arrested? A. This morning.

Q. Who was around with him? A. Dow.

Q. Who is that? A. He is a roughneck with the M. & M. in San Francisco.

Q. What was the conversation? A. He says you stand pat, keep your mouth shut, we will get you bail here and counsel here before sundown. Well, I see it.

Q. Did he say that before Dow? A. Yes, he said we are going to get busy. We are going to Sacramento to pick up these other fellows to make our case good. He is going up there to buy them tickets, that is the way he is going to pick them up. I am telling you the straight dope.

Q. Did you talk to Brokaw what they were going to do with it? A. They were going to plant it up there by Brighton, they call it Cottonwood Jungles, where he could take Irish and the Sacramento chief up there and a few more of his supporters and find it. This word "find" has a meaning in his game. Believe me, I won't find any more of it.

Q. Was the photograph taken in Stockton? A. I can't swear to that, Mr. Foltz. I have reason to believe it was. The photographer came out with his machine on his shoulder. I asked Carlisle what happened and he said, well, they were getting the picture of the junk to throw a scare into these people.

Q. You know what day that was? A. No, if the sheriff has the reports I could tell. It was on a Sunday. They took my memorandum book away from me this morning.

Q. Who took that? A. Brokaw.

Q. Did you have it on you? A. Certainly.

Q. Did you have all that down there? A. I had memorandums that would help my case wonderfully. He said you give us all you can and we will help you out. We will go to Sacramento and get these men, then we will get you bailed and get you counsel. I was searched in Oakland, but they gave me my property back.

Q. They know you had a book on you in Oakland? A. Yes.

Mr. Briare: Q. You know where this 65 sticks of dynamite came from? A. Yes, from the Schmidt Construction Company. It is part of Berkeley—I believe it is in Contra Costa county. Brokaw told me you go and see it so you can check up on this dynamite.

Mr. Foltz. Q. Did you hear any talk Brokaw made about helping you? A. He said they are going to get you counsel and bail, you just keep your mouth shut.

Mr. Foltz: Q. Was any dynamite delivered to Stockton? A. Yes, 65 sticks that was taken to that warehouse.

Q. Was it taken in the automobile? A. No.

Q. You weren't there when it was delivered? A. I kept my nose clean of the actual transportation.

Q. Where did you see the automobile last? A. I went to the Stockton Hotel with them; Kowski dumped the powder off by that big warehouse at the racetrack, then he came up town and told me he had made the plant—hid it. I asked him where. I went down and saw he was giving it to me straight and I telephoned to Brokaw.

Q. What did you tell him? A. I told him the junk was there.

Q. What did he say? A. He said I will send Carlisle in an automobile down after it. He took it up to the Stockton Hotel.

Q. Did you see him take it there? A. Yes.

Q. Was Brokaw there when it was carried in? A. Yes.

Q. Who carried it in? A. Carlisle.

Q. Did you have a talk with Brokaw after that? A. Yes.

Q. What did he say? A. He told me we are going to send out and get a photographer and have this stuff photographed and throw a scare into the Stockton people. The photographer was coming out of the door when I was sitting there writing a letter. I saw that.

Q. You know who it was? A. No.

Q. What was he going to photograph? A. The room. The photographer came through the hallway.

MEATS THAT SATISFY
...WITH...
ONE PRICE TO ALL

We serve you so that you will come back

THREE MEAT MARKETS

RICHMOND MARKET, Phone 23. 510 Macdonald
CENTRAL MARKET, Phone 446. 1122 Macdonald
UNION MARKET, Phone 88. Macdonald and 22nd

O. R. LUDEWIG - Proprietor

When You Think of Bread
THINK OF
"FAULTLESS"
Always Good Always Fresh
B. McWHORTER
FANCY AND STAPLE GROCER
Phone 105 147 Richmond Ave.

.... BEST ....
Wines, Liquors, Beers
At Steve Detlow's New Wine Cellar
Everything in the Liquor Line, including All Products of the
California Wine Association
Of Winehaven
Family Trade and Retail Liquor Dealers' Orders Solicited.
Quick Auto Delivery... Free Anywhere. ....
Phones: Rich. 191 J.; Rich. 254.
WINE Cellar, 214 Nevin Ave.

TWO LOTS---2 1-2 blocks from Macdonald, price $600 each; easiest of terms.
LESTER & PLATE
608 MACDONALD.
REAL ESTATE. INSURANCE. NOTARIES.

PROFESSIONAL CARDS

ATTORNEYS

Phone Richmond 631
H. J. WILDGRUBE
Attorney-at-Law
301-302 Pillow Bldg., Cor. 7th and Macdonald Ave.
Richmond, Cal.

Phone 434 Notary Public
C. A. CLARK
Attorney-at-Law
Corner Richmond and Washington Avenues, Richmond, Cal.

ARCHITECT

Phone Richmond 691
J. B. OGBORN
Architectural Designing and Supervision
822 Macdonald Avenue, Richmond

CONTRACTORRS.

Telephone 754
S. C. ROGERS
Contractor Terrazo
All Kinds Concrete Work and Cement Finishings; Sewering And Water Systems.
401 Chanslor Ave. Richmond, Cal.

Phone 1035
C. H. BROWN
Contracting Plasterer
Satisfactory Work Guaranteed on Every Job.
Estimates Promptly Made.
328 Seventh St., Richmond, Cal.

Phone 1042
J. N. LONG
Plastering Contractor
Estimates Furnished
Residence 327 Twenty-First St.
Richmond, Cal.

141 S. 14th St Phone 814
H. L. Penry
Brick Contractor and Builder
Estimates Furnished
Richmond, Cal.

EXPRESSING AND MOVING

EXPRESSING AND FURNITURE MOVING, FEED AND FUEL.
RICHMOND SUPPLY CO.
A. S. Whiteside. Robt. Dornan.
139 RICHMOND AVE.
Office Phone 31. Res. Phone 624W

C. J. LAMBRECHT
Dealer in
FEED AND FUEL
Office Phone 678J.
Yard Phone 204W

UNDERTAKERS.

J. G. CLARK & CO.
Funeral Director and Embalmer
Calls answered day and night. Elegantly fitted Chapel; auto service; lady assistant for women and children.
Telephone day or night, 588
105 Fourth Street.

E. B. SMALLWOOD
Undertaker—Embalmer
Deputy Coroner
327 Macdonald Avenue—
110 Richmond Avenue.
Phone 113

BERT CURRY
Undertaker Embalmer
Parlors 142 Washington Avenue.
Day and Night Phone 420
Service Day or Night.

Phone Rich. 336.
JOHNSTON & PIERCE
Attorneys-at-Law
Pulse Building
Richmond, Cal.

Richmond Creamery Co.

Phone 505 326 SEVENTH STREET Free Delivery
American Trading Stamps.

Fresh Milk and Cream Delivered Twice Daily
Finest Creamery Butter. Ranch Eggs
Trial Solicited

Alhambra Water

From Cold Springs
Pure and Good

Safe. Cost Insignificant. Stands Loaned.
Prompt Delivery.
Richmond Agency, Phone 626.

Vacuum Cleaners
Rented 75c per Day
DELIVERED FREE.
R. L. FLORY RENTING CO.
821 S. Second St.
Phone 1069 J.

VOTE FOR
W. H. Hanlon
FOR
Superintendent of Schools
CONTRA COSTA COUNTY
General Election Nov. 3, 1914.

PATRONIZE YOUR HOME MERCHANTS

The best citizens in this community are those who believe in and practice home patronage. BE ONE OF THE BEST.

FAST ELECTRIC TRAINS
for Pittsburg, Solano City Sacramento.
Leave 40th and Shafter Ave., Oakland, daily.

7:30 a. m.	1:30 p. m.	3:30 p. m.
*9:30 a. m.	3:30 p. m.	
11:30 a. m.	*5:09 p. m.	

* The 9:30 a. m. has parlor, observation car. Connects for Pittsburg.
* The 5:09 p. m. carries free observation car.
The 5:09 p. m. train runs through to Marysville, Colusa, Orowille and Chico. West Pittsburg only stop between Oakland and Sacramento. Point and Way Stations, leave daily:
8:30 a. m. 11:50 a. m. 4:30 p. m.
8:30 p. m.
6:30 p. m. daily through to Pittsburg.
11:50 a. m., 4:30 p. m. daily and 5:50 p. m. daily; connects for Alamo, Danville and Diablo.
10:10 a. m. Sunday only to Bay Point, Danville, Diablo and way stations.
Telephone Piedmont 870.
Baggage carried on all trains. Call up Oakland 4447—People's Express Co.—and ticket for transportation will be delivered when baggage is called for.

OAKLAND, ANTIOCH & EASTERN Ry.

WANTED—Clean, soft rags of good size for wiping machinery; liberal price paid for good rags. At Daily News office.

STORY HOUR OF MOTHER GOOSE TALES

Old fairy tales, such as "The Sleeping Beauty" and "Jack the Giant Killer" and stories of Mother Goose rhymes, will be told at the regular Saturday afternoon story hour this week at the library. This is the second of two story hours introducing a large number of beautiful new picture books for the children's room. These books, because of their rare beauty, have been placed in the "Clean Hands" collection and only those children displaying spotless hands to the librarian can enjoy the privilege of looking at them.

There is a splendid new Mother Goose book; a book of "Old Fairy Tales," containing many exquisite pictures by H. M. Brock; "Girls and Boys," by Anatole France, illustrated by the French artist, Boutet de Monvel; and many other picture books all illustrated by famous artists. There will also be several new books for older boys and girls ready for circulation at this time.

FUNERAL OF AGED WOMAN HELD TODAY

The funeral of Mrs. Christina Jordan, who died Wednesday night, aged 84 years, will be held from the Curry undertaking parlors at 3 o'clock this afternoon.

Interment will be in the Sunset View Cemetery.

The Rev. W. D. Calfee, pastor of the Wesley Methodist church, and friend to the deceased woman, will officiate at the funeral services.

Mrs. Jordan was a resident of Richmond for the past six years and was well and favorably known.

Mrs. Elmer Wilson, 140 Castro street, is a daughter of the deceased.

Subscribe for the News.

TRANSFER OF REAL ESTATE

The following transfers of real estate, of interest to Richmonders, were filed with the county clerk at Martines October 13:

Deeds.

Elizabeth Emeric Butts and Freeman Butts to Frank Zamon—Lot 13, blk 22, Henderson Tapscott tract No. 1; $10.

Henderson Tapscott Co. to Mrs. Mary Ferri—Lot 5, blk 9, Henderson Tapscott tract No. 1; $10.

Adolph Schimmel to American Steelite Powder Co.—Lots 20, 21, blk C, map of Richmond tract; $10.

H. C. Cutting to Arthur C. Comer—Lots 25, 26, blk 38, Map No. 1, Canal sub. city of Richmond; $10.

Louis Keser to Ernest Pooley—Lot 2, map Lucas park tract; $10.

Herbert F. Brown Inc. to Cale Anderson—Lots 7, 8, blk C, Andrade boulevard tract; $10.

Harbor Business Blocks Co. to Emanuel Grant—Lots 25, 26, blk 11, Harbor Business blocks; agreement; $1400.

Charles Matson, Viola Matson, Elsie Matson and Wm. Matson to Mercantile Trust Co. of S. F. and California Home Bldg. Loan Co.—Lot 5, blk 15, city of Richmond; trust deed, $400.

Hoyt & Green Inc. to W. Shockley, H. S. Crockett and Minnie R. Churchill—Lot 5, blk 7, Terminal tract, city of Richmond; trust deed, $1500.

Harry Hill to J. E. Donaldson—Lot 27, blk F, official map No. 3, town of Pt. Richmond; $185.

J. E. Donaldson and Amanda Donaldson to Frederick Wake—Lot 27, blk F, official map No. 3, town of Richmond; $200.

Oscar W. Johnson, also known as Oskar W. Johnson and Alma Johnson to J. A. Fagerstrom—Lot 13, blk 122, amended map city of Richmond; $10.

Herbert F. Brown Inc. to James Barnes—Lots 39, 40, blk 4, Brown Andrade tract; $10.

W. H. Spaulding to George H. Garrard and Margaret Garrard—Lot 18 and E. ½ of lot 19, blk 5, Spaulding Richmond Pullman site; $10.

Herbert F. Brown Inc. to Miss Ada J. Fruit—Lot 35, blk H, Andrade Boulevard; $10.

Mortgages.

Joseph E. Laleux and Anna Laleux to Arthur Weber—Lots 4, 10, 11, 12, blk 4, Henderson Tapscott tract No. 1; principal $450; time 1 year; rate 6 per cent.

MAYOR ROLPH RECOVERING

Mayor Rolph, who was injured in an automobile accident in this county last Sunday, has sufficiently recovered to be able to give a short time to attend to office duties yesterday.

He sustained a broken rib, and under physicians' orders will remain at his home for several days, except for essential business.

SUIT SUITS SUIT OWNERS

According to statements from members of the Woodmen of the World, suit against Coleman the tailor will be entered in the local Justice Court today.

A disagreement resulted from the soiling of the drill team's uniforms, and while Coleman claims that under a signed contract he will clean and repair the damaged uniforms, the members of the lodge disagree, and want to save the money voted to their use by the Santa Fe Company.

Miscellaneous.

City of Richmond to C. J. Geraghty, George E. Huston and Chris J. Felk et al.—Lis pendens to condemn for street purposes E. ½ lot 28, blk 47, townsite Santa Fe, also E. 12½ feet lots 1, 33, 34, blk 48, townsite Santa Fe, also W. 12½ feet lot 1, blk 1, Nystroms addition.

City of Richmond to Helen McEwen and Rahim Tulla et al.—Lis pendens W. 12½ fet lot 28, blk 44, townsite Santa Fe, W. 12½ feet lot 28, blk 44, townsite Santa Fe, W. 12½ feet, lot 28, blk 1, Hermanns addition to Pt. Richmond.

Estate Wm. O. Snyder, deceased, to Blanche D. Snyder—Lot 20, blk 72, amended map Bay View addition; decree assigning estate to widow.

Estate Antonio Bairos to Maria Bairos—Lots 31, 32, blk 123, amd. map city of Richmond; order assigning estate.

Estate Robert Hill to C. H. Stickel and Frederick Ware—Lot 27, blk F, official map No. 3, town of Richmond; final decree of distribution.

Milk, Cream and Butter
The kind that brings us permanent patronage.
PT RICHMOND CREAMERY
220 Richmond Avenue
Phone 198

VOTE FOR
A. J. Soto
CANDIDATE FOR
District Attorney
General Election Nov. 3, 1914.

LEO F. Tormey
For
Superior Judge

.... THE ....
"DAILY NEWS"

Is the Workingman's paper—published for and in the interest of the worker

It's up to you Mr. Workingman

Every member of every union in Contra Costa County should be a subscriber to the DAILY NEWS

Our Inetrests Are Identical

because the greater your success in business the greater will your account be with us, and, on the other hand, the more attention we give your account, the less worry you will have in your business about your banking arrangements and will therefore be enabled to dispatch your business with greater ease and profit.

We are serving some of the best business and professional men in this city. Will you permit us to take care of your business as well and the benefits will be mutual?

Bank of Richmond

(Established 1902)

Cor. Richmond and Washington Ave. Phone Rich. 72

Harbor Creamery Co.

Dairy Products at Money Saving Prices

ALL KINDS OF CHEESE. WE MAKE A SPECIALTY OF SUPPLYING RICH, PURE MILK OUR PREMIUM IS QUALITY AND PRICE.

Butter Milk Cream Eggs

IN BUYING HERE YOU SAVE MIDDLEMEN'S PROFIT, AS WE GET EGGS DIRECT FROM PRODUCER AND MAKE OUR OWN BUTTER.

512 MACDONALD AVENUE Phone 703
Branch 148 Washington Ave.
Delivery to Any Part of the City

PULLMAN HOTEL

Cor. Pullman Ave. and South St., Opp. Pullman Works.
ROOMS CLEAN AND BRIGHT—PER WEEK $1.00
CHEERFUL READING AND WRITING ROOM. GOOD COOKS
Phone 26. Inspection Invited. A. Markstein, Prop.

ZEB KNOTT, Contract Painter

SIGN AND HOUSE PAINTING, PAPER HANGING AND TINTING.
319 Seventh street.
Agent for SHERWIN-WILLIAMS PAINT, "Covers the Earth"

FOR SALE

5 and 4 room Bungalows.
$50 DOWN
$25 PER MO.
1310 Macdonald Ave. Tel. 823
Get your home before the heavy rains set in.

A. B. McKenzie

FOR
Superior Judge

Wm. F. HUBER

THE PEOPLE'S CANDIDATE
FOR
Supervisor

Write his name in the blank space on your ballot provided by law to "vote for a person whose name is not printed on the ballot."

Jasper H. Wells

(Incumbent)
CANDIDATE FOR
County Clerk
Contra Costa County
General Election Nov. 3, 1914.

LABOR NEWS

Labor produces all wealth why not labor enjoy it.

"In unity there is strength, united we stand divided we fall."

CONVENTION DELEGATE REPORTS TO B. T. COUNCIL

At the meeting last night of the Building Trades Council, Business Agent Fred Heckman, who attended the convention in Stockton as delegate, rendered his report and detailed the activities of the M. M. & E. in the open shop fight. He said that it was impossible for the employers to hold out much longer.

Reports of delegates from the various unions showed that conditions here are in good shape.

Two new delegates, Max Henry, representing the Carpenters, and E. Lumpkins of the Hod Carriers, were seated.

Committees that attended the meeting of the 2700 Club reported the reorganization of the club and also advised the council that arrangements have been made by the club for a ball to be held at East Shore Park October 30.

Attorney Wildgrube gave an interesting talk on the home rule in taxation amendment that is on the November ballot.

The meeting was well attended.

A. P. T. C. LABEL SHOULD BE ON ALL CITY WORK

The proposed charter amendment making compulsory the use of the Allied Printing Trades Council label on all city printing has received the unanimous endorsement of Printing Pressmen's Union No. 24 in San Francisco, which will co-operate with the Allied Printing Trades Council in conducting an active campaign in support of the amendment.

The union went on record yesterday as opposed to the minimum wage law for women and minors and will work for the defeat of the minimum wage amendment.

CARR RETURNS

Conductor S. C. Carr, well known street car employe, returned yesterday from Lakeport, Lake county, where he has been spending a two weeks' vacation for his health.

Boost Richmond. If you haven't something good to say for your city, don't say anything.

FUTURE DOINGS

October 15—Whist party of the Holy Name Sodality in Our Lady of Mercy church. Refreshments and prizes.

Oct. 15—Fair of St. Mark's church at 1014 Macdonald avenue.

Oct. 17—Annual dance of Onetah Tribe No. 96, Degree of Pocahontas.

Oct. 18—Social dance Sunday afternoon and evening. Kozy Kove by the Sea. Swimming daily. 9-25-1mo

October 20—Onetah Tribe, O. R. T., will hold whist party in Pythian Castle. Valuable prizes will be given.

Oct. 21—Social dance by Drill Team, Log Cabin Camp, W. O. W., at East Shore Park.

October 24—Ragtime Millionaires' ball by Eagles' Drum Corps at East Shore Park. Schwartz orchestra.

Oct. 27—Opening of fair by Our Lady of Mercy Catholic church at Pt. Richmond.

October 28—Joint whist party by Native Sons and Native Daughters in Moose Hall.

October 29—Social dance given by Burke Council, Y. M. L. at East Shore park. Park Orchestra.

October 30—The 2700 Club will give its first anniversary ball in East Shore Park.

Oct. 30—Whist party of Silver Spray Circle, Companions of the Forest, at Bank Hall.

Oct. 31—Hallowe'en social in A. O. U. W. Hall.

November 3—The ladies of the Calvary Baptist church will hold an election dinner.

November 6 and 7—Ladies' Guild of the Point Richmond Episcopal church will hold a two-day bazaar in the church parlors.

WILL VISIT HOME

Mrs. Ralph Saunders of Richmond and Mrs. William West of Oakland will leave Monday evening for a visit to their former home town, Franklyn, Pa.

The couple contemplate staying in the East for two or three months.

8-HOUR BOOSTERS WILL SPEAK AT CROCKETT

Fifteen members of the Vallejo section of the Solano county universal eight hour committee are preparing to make a trip to Crockett Saturday night. The eight hour boosters in Crockett are advertising the affair by circulating handbills. A large following is expected from this city of persons who are interested in the passage of the measure.

Union made writing ink at Lang's Drug Store, Elk bldg. 10-3-1m-Adv

Nov. 14—Dance of the Bluebell club at East Shore Park. Schwartz orchestra.

November 19 and 20—Ladies of the Wesley Methodist church will hold a two-day bazaar.

FIRE ALARM BOXES

5. Santa Fe Depot.
6. Second St. and Macdonald Ave.
7. Fourth St. and Macdonald Ave.
8. Sixth St. and Macdonald Ave.
9. Eighth St. and Macdonald Ave.
12. Tenth St. and Macdonald Ave.
13. Twelfth St. and Macdonald Av.
14. Fourteenth and Macdonald Av.
15. Sixteenth and Macdonald Ave.
16. Twentieth and Macdonald Ave.
17. Twenty-third and Macdonald.
21. Washington and Standard Sts.
23. Cottage and Santa Fe.
24. Richmond Ave and Castro.
26. Richmond Ave and Alvarado.
212. Golden Gate and Clarence Sts.
213. Morgan and Vaca Streets.
215. Golden Gate between Marina and Lincoln.
231. Standard and Clarence Aves.
232. Washington and Scenic.
241. Tunnel and Scenic.
251. Richmond and Tunnel.
312. Third and Ohio.
32. Sixth and Ohio.
34. Eighth and Virginia.
35. Thirteenth and Main.
312. Tenth and Ohio.
313. Twelfth and Chanslor
314. Fourteenth and Potrero.
316. Twenty-first and Chanslor.
321. Ninth and Bissell.
324. Third and Bissel Ave.
41. Barrett and Ashland Ave.
42. Nevin and First St.
42. Eighth and Barrett Streets.
412. Fourteenth and Barrett Streets.
421. Tenth and Clinton.
431. Sixth and Ripley.
432. Third and Ripley Streets.
434. Sixth and Pennsylvania.
51. Barrett and Eighteenth Streets.
52. Clinton and 17th Streets.
61. Stege School.
62. Bay View Ave. and San Pablo.
63. Bay St. and Pullman Ave.
64. Cutting Blvd. and Pullman Av.
65. South Street and Fulton.
71. S. 28th Street and Cutting Blv.

HENEY AND THE EIGHT-HOUR BILL

Opposition is raised in some quarters to the universal eight hour bill with the statement that it was placed on the ballot by petition of the Socialist party.

Francis J. Heney, Progressive candidate for the United States Senate, in explaining his stand recently, said:

"I do not care where a bill comes from. If it is good, I will support it. I will get back of a bill offered by a Republican, if it is a good bill, just as quickly as I will a measure offered by a Progressive. It doesn't make any difference to me who presents the bill. If it will benefit the people, then I will be for it."

That is just the way any sensible and reasonable person must think and believe about the proposed eight hour law. If it is a good law and will benefit the people, what difference does it make where it may have originated?

The Declaration of Independence, in its original draft, was the work of a man who in his day brought down the opposition and enmity of the churches upon him because of his ecclesiastical belief.—Vallejo Tribune.

Popular Bakery and Coffee Parlor

Quality Bakery

417 MACDONALD AVENUE
Between Fourth and Fifth

R. H. Latimer

(Incumbent)
CANDIDATE FOR
Judge Superior Court
General Election Nov. 3, 1914.

Union men, we are all doing it. Sending our suits to Mayer's American Cleaning Co., to be cleaned, pressed or repaired. Phone 2521. 1136 Macdonald Ave Adv.

What's Your Hurry?

Buying cheap goods to save money is like stopping a clock to save time.

The sweetness of low prices never equals the bitterness of poor quality.

F. P. ALLEN

The Painless Plumber.
252 Fifteenth Street.

When you want to move we move Early or late.
Olds Transfer

Office Cor. Eighth and Macdonald Ave. F. E. Schooler Stationery Store. Phone 1047
Residence, 15 Twentieth street. Phone 275.

LYRIC THEATRE

1108 Macdonald.

Shown at the Lyric

For FRI. and SAT., 16th and 17th

"FOU RDAYS," Featuring Dolly Larkin, Frederick Church and J. J. Franz, also Walter Rodgers.

"JIM WEBB, SENATOR. 3 Parts. King Baggot, the Famous screen star, takes the leading role.

"IT'S A BOY." A Sterling Comedy, which are always good.

Don't Forget "TREY O' HEARTS NO. 3," which will be here Sunday.

"OU RAIM IS TO GIVE SATISFACTION."

TAXI?

And Touring Cars

PHONE
436

Any hour of the day or night for any kind of a trip.

RICHMOND AUTO AND TAXI CO.
215 Bissell.

Ralph R. Arnold

Polled largest number of votes in Primary.
CANDIDATE FOR
County Surveyor
General Election Nov. 3, 1914.

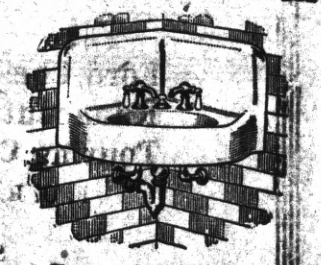

George Kelly

PLUMBING CONTRACTOR

Successor of Frank Lucas. Installing and jobbing given prompt attention.

825 Seventh st. Phone 131

NOTICE UNION MEN

Union men, when purchasing look for Union Store card and demand clerk's monthly working cards.

Spiritualist Circle

FRIDAY EVENING
At 8 p. m. Sharp
At 449 11th Street
All are cordially invited.

FRESH Fruit and Vegetables

EVERY DAY
Large Variety
At The Right Price
ALWAYS

Golden Gate Grocery

TELEPHONE RICHMOND 83
EIGHTH AND MACDONALD

October Specials

FRIDAY the 16th

FAIRY CREPE TOILET PAPER, FOUR ROLLS 25c

MEET ME AT **THE FAIR** DEPARTMENT STORE

KELLY & OLNEY

325-327 Macdonald Ave. Phone Richmond 811 Richmond, Cal.

SPECIAL

14 lbs BEST GRANULATED SUGAR $1.00
CALIFENE ..... 30c, 60c, $1.50 PER CAN
CORINTHIAN COFFEE, Highest Grade .....
.....One pound can, 35c; Three pound can, $1.00
FOUR-TIER BELLEFLEUR APPLES.....80c Per Box

Pulse Bros.

Macdonald at Sixth

Only members of S. F. G. Co. in Contra Costa County.

ORDER ROOM PHONE 135

OFFICE AND YARDS, OPP. S. P. DEPOT, RICHMOND, CAL.

Richmond Lumber Co.

Incorporated

ALL KINDS OF BUILDING MATERIAL AND MILL WORK

FRED C. NEWTON, Manager. Phone Richmond 49

Ford THE UNIVERSAL CAR

"The Tin Lizzie"
...or...
"Road Louse"

Ford Chassis. $485
Runabout . . $515
Touring Car . $565

F. O. B. Richmond

See

Noble & Brown

Licensed Dealers

Richmond Garage

Phone Rich. 344

A Sweet Surrender

About the Girl YOU know best, about the Ring see US. We have Engagement Rings to suit all Fancies and Purses, if we have'nt got what you want, we'll get it.

E C Attebery

Phone 474 500 MACDONALD

SUBSCRIBE FOR THE DAILY NEWS

.. Social Whirl ..

St. Mark's Bazaar Opened Last Night

Beautifully decorated booths, gay streamers of many colored paper, cozy tables nestling in rose arbors and smiling people marked the opening of the St. Mark's bazaar at 1017 Macdonald avenue last night.

A musical program was given by a number of talented local people. The songs were selected by Mrs. Banks of Oakland. John Philpott played a violin solo, accompanied by Mrs. S. Philpott. J. Somerville gave a saxophone solo, accompanied by Leona Atkinson. Another violin solo was given by Morris Jasven, accompanied by Thomas Grenfell. Leona Atkinson closed the thoroughly delightful program with a piano solo.

The fish pond booth was presided over by Mrs. Filloon, Mary Lydon, Mrs. Byrne; ice cream booth by Miss McGann, Mrs. J. Lucas, Mrs. Anderson, Mrs. Kiely, Mrs. Peres, Mrs. Riordan; St. Anthony booth—Mrs. C. P. McNeil; pictures and rugs—Mrs. Sullivan, Mary Walsh, Mrs. Woodcock; St. Mark's booth (fancy work)—Mrs. Kovic, Miss Kerr, Mrs. McGettigan and Mrs. Hartnett.

Eagles To Fly To High Jinks

A delegation of Eagles from Point Richmond Aerie No. 354 will go to Pinole next Saturday evening to visit the Eagles of that city. A drum corps will head the procession.

An all night high jinks will be held at Pinole and the high flying Eagles anticipate a rattling good time.

Subscribe for the News.

Box Opening Social Planned For October 23

Planning to hold a unique social affair, the ladies of the First Methodist Episcopal church, Point Richmond, will hold a box opening social in the parlors of the church October 23.

Each person attending will be asked to bring a mite box and open it at the church.

A program of entertainment has been arranged by the committee in charge.

A dialogue by Mrs. W. P. Gibbons of Golden Gate avenue will be a feature.

Music and many novel forms of indoor entertainment will be provided for the occasion.

Just the thing for Hallowe'en decorations at Keenon's Stationery and Printing, 516 Macdonald avenue. 10-6-tf Adv.

BASEMENT STORE

Oakland's Best Economy Spot
Every Day in the Week

Always chock full of dependable merchandise of the most wanted kinds at bargain prices

Remnants Friday shoppers will find tremendous bargains tomorrow in a big lot of brand new Wash Goods Remnants placed on sale for the first time. These will be sold at fractional prices and those who come will find rich choosing among them.

New Curtain Nets at 10c yard

REGULAR 15c YARD

Good looking heavy meshes, some with figured patterns. In white, ecru and green. 36 inches wide. Be sure to look at these tomorrow.

New Suitings 44c yd

A special purchase of pretty plaids for children's dresses, widewale and regulation serges, brocades and black and white checks. All placed in one big group at one little price.

Corset Cover and Drawer Combinations 59c

Made of good quality muslin, cut on fashionable lines and strongly stitched. Attractively trimmed with lace and embroidery.

Today Only

Basement Sale of $2.95 and $3.95

Untrimmed Shapes $1.89

Smart velvet shapes in various smart styles, including turbans, mushroom shapes and sailors, in black only.

HATS TRIMMED FREE IN THE BASEMENT SHOP

Sunfast Draperies 44c yd

No woman need be told of the merits or the beauty of sunfast draperies.

This lot specially priced in our Basement Store is a wonderful bargain. Figured patterns in colors of rose, brown, green and blue. Width 36 ins.

New Model KaboCorsets $1.48

REGULAR $2.00 VALUE

A corset bargain that will be long remembered by women fortunate enough to get one of them. Of excellent quality batiste, medium bust and long skirt. No bones over the hip to bind. Three sets of hose supporters. Sizes 18 to 28.

Silk and Lisle Poplins 89c yd

Regular $1.25 Value.

With all the luster of silk with best wearing qualities. In new autumn shades of green, wistaria, copenhagen, navy, white and black. Width 36 inches. Six yards of this material will make a beautiful dress.

SAMPLE LINE

Womens Fleece-Lined Drawers 29c

REGULAR VALUE 75c

Of pure white cotton. Sizes 4 to 7. Fleece lined. A most remarkable bargain at 29c garment.

Fleece Lined Vests and Pants 43c gar

Splendid form fitting garments in regular and outsizes, 4 to 9. No better bargain was ever offered.

SAMPLE LINE OF

Children's Undermuslins

One-third Less Than Regular Prices

Children's Nightgowns—Made of muslin or nainsook. In V-neck and slipover style. Some plain, some trimmed with lace or embroidery. Sale Prices—19c, 39c, 49c and 69c.

Children's Princess Slips—Well fitting garments of good quality and attractively trimmed with lace or embroidery. Sale Prices—19c to 49c garment.

Children's Petticoats—Made of muslin with deep flounces and trimmed with embroidery. Prices—19c to 89c.

Agents for Butterick Patterns

H. C. Capwell Co. THE LACE HOUSE

Clay, 14th and 15th Sts., Oakland

Spirella Corsets

Residence Corsetiere

MISS JANE R. NOBLE

104 Sixth st. Tel. 541 J.

A Business Man for a Business Office

A. N. Sullenger

FOR COUNTY

AUDITOR

General Election Nov. 3, 1914.

Zeb Knott

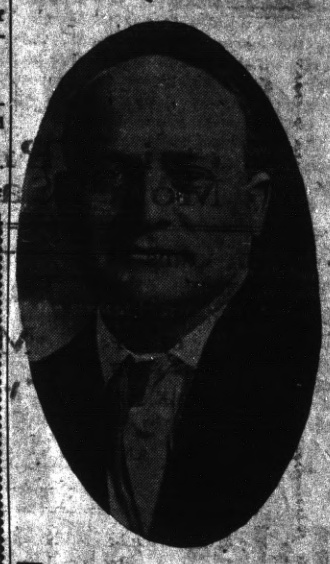

For Supervisor

Thos. D. Johnston

OF RICHMOND

FOR SALE

DISTRICT ATTORNEY

OF CONTRA COSTA COUNTY.

C. A. Clark

Candidate For

Judge of Superior Court

County of Contra Costa

General Election Nov. 3, 1914.

Phone 745 Open all Night

THE GOLD MINE KITCHEN

Quick Service! Popular Prices

Good Food Well Cooked

5171 Macdonald Avenue

Frank Soarnes, Prop.

Sport Section

HERE'S THE SECOND HAND OUT BY HIS NIBS NEELEY O'HARA. DON'T MISS IT!

By way of prefacing the second installment of a series of articles on the gentle art of playing baseball, by Neeley O'Hara, it was stated yesterday that the articles were to be carefully saved and soon or later used as the basis of a series of lectures for a correspondence school.

O'Hara said yesterday that he had already signed up Hyatt as a student when he decides to put the course on the market, and no doubt the mails will be flooded daily with similar applications, before the course is completed.

Here's the dope:

To be a good ball player, besides knowing the difference between a baseball game and a football match, a real star must be able to run.

Although the average onlooker might not consider the ability to run important, it ranks as one of the greatest assets of a ball player.

Every once in a while a really clever ball player gets a chance to make a trip around the diamond. Running is important. If you can't run fast enough to keep up with the umpire, you might as well quit playing the game, because then you can't say "I told you so. I was there right where I could see, when he called me 'out.'"

Yes, on summing up the many advantages of fleet footedness, it might be well to include the fact that sometimes after a thrilling game, and some of the fellows who once had a pile of coin before the game, are looking for memberes of a losing team, it is well to be able to ramble.

Not only is running good exercise, and helpful in playing ball, but it is often a great asset to a ball player in obtaining life insurance.

(To be Continued.)

ATTENTION, EAGLES.

The delegation of Eagles which will visit the Pinole Aerie Saturday evening, October 17, will leave from S. P. Depot at 7:50 p. m.

10-16-2t Order of Committee.

Hallowe'en decorations just received at Kennon's Stationery and Printing, 516 Macdonald avenue. 10-6-tf—Adv.

Boost Leo F. Tormey for Superior Judge. 10-3-1m—Adv.

PETALUMA TO BE RIGHT ON JOB SUNDAY

Ladies and Gentlemen: Sit right up in your seats and listen to this excited talk from the red-blooded, hot sport on the Petaluma Argus.

After considerable difficulty, we located the following in the columns of said paper:

"Manager Healey announced Tuesday evening that he had decided to take the Patriarchs Militant band of this city to Richmond on Sunday and that the band will play on the trip to the city and also at the ball game. The contract was closed with the band on Wednesday and everybody who is planning to make the trip is glad that there will be music on board the steamber. The tickets are selling fast."

Can you beat it?

When it comes to shouting from the housetops and getting up enthusiasm over a proposed trip, we think it is great. Cheer up, the sports are coming down.

They are going to pour into this little city about four hundred strong. With bands playing, coin rattling, and cheers for their team ringing, they are going to invade the city and furnish all of the excitement, except winning the game.

That, the local boys have decided had better be ours.

Determination on the part of the local players to let three games suffice for the victory list of the Chicken city boys, and a few sound roasts from the managership, along with some good stiff practice every day, will just about decide the game in our favor.

In the meantime, the Richmond fans are saving their coin and are once more going to stake it on the home team.

And boys, boys, if they lose.

Well, we are not going to talk about that.

But, if they do, GOOD NIGHT baseball team.

BEAVERS REMAIN AT TOP OF LIST

The Tigers, Angels and Beavers were victors yesterday in Coast League ball games.

The Beavers (Krause, pitcher) lined up 12-18-1, against the Oaks (Killilay, p.) 5-9-3.

The Angels were 6-13-2, against 3-6-2 by the Missions. Ehmke pitched for the Angels and Malarkey for the Missions.

The Tigers grabbed 7-16-1, with Henley on the mound, against the Seals, who took 2-8-3. Baum pitched for 'Frisco.

SPORT GOSSIP

A SENSATIONAL decision was rendered yesterday. U. C. freshmen will play on the Blue and Gold varsity rugby team against Stanford during the big game, November 14.

o o o

CHARLEY HORN is full of confidence that he can successfully play the White Hope stunt and conquer Harry Wills, colored, at the Pavilion Rink tonight in a four-round battle of the gloves.

o o o

PATSY O'LEARY of the Seals set a world's record Wednesday for sacrifices, when he laid down his 68th for the season. Burke of the Giants made 67 in 1893.

o o o

JOE BUSH of the Athletics forgot his feelings about baseball, and has entered into a contract for life with Kid Kupid.

o o o

J. F. RESLEURE, the one-legged swimming marvel of U. C., will compete in the Pacific Association swimming championship at the Olympic Club this evening.

o o o

BIG BILL JAMES, Bostonian marvel, will be included in the pitching staff of Connie Mack's All Star American League club, which will sail for Honolulu November 24.

o o o

BILLY ORR, formerly of the Athletics, has been secured as a coach for Stanford baseball team.

Union men, we are all doing it, sending out suits to Mayer's American Cleaning Co. to be cleaned, pressed or repaired. Phone 4521. 1116 Macdonald ave. 8-17-tf—Adv.

All the leading magazines at Ferguson's Drug Store, 724 Macdonald avenue. Adv. tf

For quality and price Knust's shoes can't be beat. Watch him grow. 1115 Macdonald. 8-17-tf—Adv.

Tales of a Million Dollars

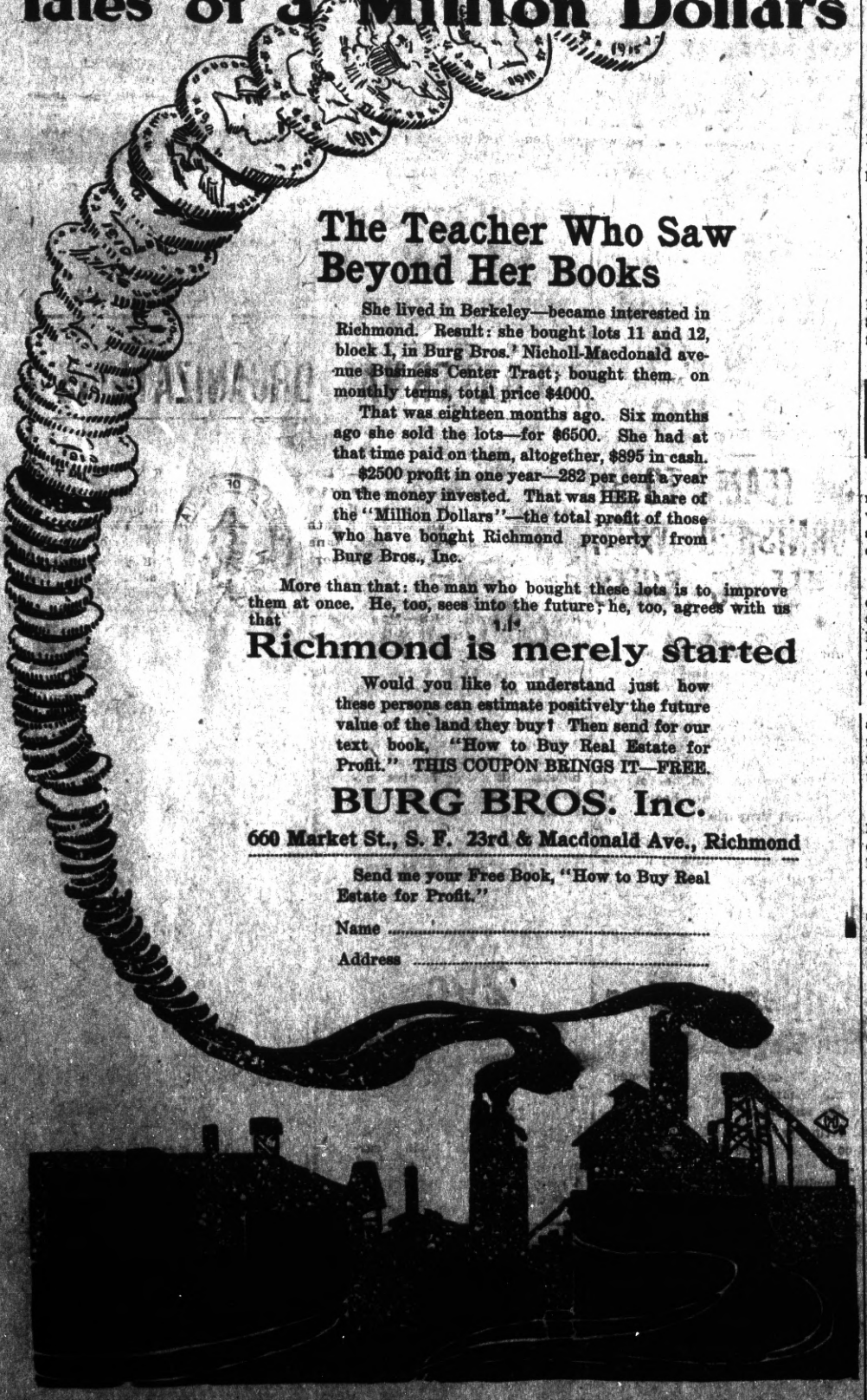

The Teacher Who Saw Beyond Her Books

She lived in Berkeley—became interested in Richmond. Result: she bought lots 11 and 12, block 1, in Burg Bros.' Nicholl-Macdonald avenue Business Center Tract; bought them on monthly terms, total price $4000.

That was eighteen months ago. Six months ago she sold the lots—for $6500. She had at that time paid on them, altogether, $895 in cash.

$2500 profit in one year—282 per cent a year on the money invested. That was HER share of the "Million Dollars"—the total profit of those who have bought Richmond property from Burg Bros., Inc.

More than that: the man who bought these lots is to improve them at once. He, too, sees into the future; he, too, agrees with us that

Richmond is merely started

Would you like to understand just how these persons can estimate positively the future value of the land they buy? Then send for our text book, "How to Buy Real Estate for Profit." THIS COUPON BRINGS IT—FREE.

BURG BROS. Inc.

660 Market St., S. F. 23rd & Macdonald Ave., Richmond

Send me your Free Book, "How to Buy Real Estate for Profit."

Name .....

Address .....

..... The .....

Richmond Daily News

IS Now woven into the life of Richmond. It reaches the *homes, the stores and the offices.*

The *families* of the merchants and professional men and the *families* of the workingmen read and discuss its newsy pages with great interest.

The merchant who *advertises in the Daily News* sends his message into the *homes* of the people who buy the bulk of the goods sold in Richmond and the *readers of the Daily News are patronizing those advertisers.* The wise merchants of Richmond keep their customers posted thru the columns of the *Daily News.*

The Paper

.... of the ....

Common People

SCOOP THE CUB REPORTER

Scoops brakes are slipping some

By "HOP"

Point Theatre

Richmond Ave.

THE POPULAR PLAY HOUSE.

Gee, I do love moving pictures with good music and plenty of fresh air and here is where I get it.

Excellent Music.

Best for Quick Results—Daily News Classified Ads.

Best for Results—Daily News Classified Ads—Best for Bargains.

CLASSIFIED

Have you something to sell? A Daily News Classified Ad will run all over Richmond and find a buyer for you.

Buyer and Seller meet in Daily News Classified.

FOR SALE

FOR SALE—Three lots, Sixth and Cutting; $500 each, on terms, or $450 cash. Owner, 623 Twenty-second street. 9-29-3t

PACIFIC WRECKING CO., 1628 and 1630 Market st., city. 1,000,000 Star A shingles, $1.50 M.; new lumber, $12.00 M.; plate glass doors, sashes and porch sashes; all kinds of plumbing very cheap; in fact anything in the building line. 5-16-tf

FOR SALE—A 1 second-hand Kimball piano; $100; terms $5 month. 168 S. Tenth st. 10-11-6t*

GOOD house and lot on First st.; must be sold immediately; leaving town; a real snap to a real party; most favorable terms conceivable. See owner at once. Box T, News office. 9-25-1w

GOOD singer sewing machine for sale cheap. Apply at 102 Macdonald ave. 10-14-3t*

CLASSIFIED RATES.

1 Time—5c per line per day.
3 Times—5c per line per day.
1 Week—4c per line per day.
2 Weeks—3c per line per day.
1 Month—2c per line per day.
Special rates on contracts.

FOR SALE—CONTINUED.

FOR SALE—Twin cyl. motorcycle, $50. Call at 612 Chanslor. 10-7-6t*

FOR SALE—Three lots, Sixth and Cutting; $500 cash, on terms or $450 cash. Owner, 1310 Macdonald ave. One look means a lot. 9-29-1m

FOR SALE—Furniture complete in every detail for 3 rooms; cost $200; for sale $50; used only short time. Call Friday 10 a. m. to 2 p. m. Saturday 10 to 3 p. m.; Sunday 10 a. m. to 2 p. m.; act quick. 705 Alvarado, cor. E. Main. 10-16-3t

Subscribe for THE NEWS.

FOR RENT

FOR RENT—Five-room flat; mod.; $18 mo.; water included; key at 622 Fifth st., or phone 663. 10-15-6t

LARGE front room and kitchenette in modern bungalow; $10 mo. 242 South Fifth st. Phone 830 J. 10-11-6t*

FOR RENT—Furnished front room, suitable for two; modern. Address 520 Nevin ave. 10-16-6t

LARGE sunny furnished room to let at 101 Ninth, cor. Chanslor. 10-9-6t

FOR RENT—A furnished room; $5 per month; lady preferred. 631 Bissell. 10-15-3t

FOR RENT—Furnished house of 8 rooms; all modern conveniences. Apply 116 Nicholl ave., or phone 548 W. 10-6-1m

FOR RENT—Five-room modern house; $20, including water. 424 Second st. 9-23-1m

NICELY furnished room for rent. 253 11th st., half block from Macdonald ave. 10-14-1w*

FOR RENT—Swell six-room apartment, unfurnished. Apply 431 10th Street. 6-29-tf.

FOR RENT—Modern 4-room flats; price $17.50 and $20. Call at 210 First st., Right Apts. 7-24-tf

MISCELLANEOUS

WANTED—Single buggy and harness. Apply 567 Ninth st. 10-14-2t*

LOST—Doctor's grip, Tuesday, Oct. 13; $10 reward for return to room 2, Mechanics' Bank bldg. Dr. H. L Carpenter. 10-15-3t

WILL exchange my equity in two lots in Havenscourt, Oak., $500 lots, for Richmond equities. 309 Twenty-third st., Richmond. 10-8-12t*

WANT modern house of 5 rooms. Call at 104 First st. 10-14-6t*

DRESSMAKING by the day. Address Mrs. W. B. McDonnell, 442 S. Fifth st. 9-20-1m

MEDIUM.

IF you are in trouble and wish to know what you do not know, do not fail to consult this powerful gifted medium, successor to the late J. M. Vertella; also Indian Herbs, a great blood medicine, and Ordway Plasters, for sale by Dr. P. Surma, 1641 San Pablo, West Berkeley, Cal. 10-3-5t*

Dr. Charles R. Blake, first assistant in the Eye Department of the S. F. Polyclinic, makes a specialty of all diseases of the eye, ear, nose and throat; also the accurate fitting of glasses. Office in Pillow building, 707 Macdonald avenue, Richmond, Cal. 10-9-tf—Adv.

The world hates a knocker, but loves a booster. Boost your city.

Stop! Look! Listen!

THEY HAVE GOT IT AGAIN

The Primest, Choicest Beef Mutton and Pork Cuts
On the Market ALL INSPECTED
Specialties In
Sausages, Boil Hams, Fresh Ranch Eggs and Butter

Independent Market
718 Macdonald Ave.

Natural Ways To Health

WITHOUT DRUGS OR SURGERY

Baths and Massage, Spinal Manipulation, Physical Culture, Foods and Hygiene

SUITABLY APPLIED.

Cures all nervous and chronic diseases.

J. T. WORK, N. D.
Phone Richmond 835 1108 Macdonald Ave.

Richmond Painless Dentist

Gold Crowns, 22k	$5.00
White Crowns	5.00
Bridge Work, per tooth	5.00
PLATES—BEST	
Full upper and lower	10.00
Cheaper Plates	5.00
Cast Aluminum Plates	12.50

Never more, never less. "Always Guaranteed."
MACDONALD AT FOURTH. Home of Good Dentistry.

RICHMOND CAFE

Connected with Hotel Richmond. Try our Special Sunday Chicken Dinner. We cater to family trade.
J. F. Duesdeker, Prop.
Phone Richmond 708 1214 Macdonald Ave.

THE BANK BAR

Good Liquors, Good Service, Good Fellowship. A full line of high grade WINES, LIQUORS, CIGARS AND SOFT DRINKS. Headquarters for the Common People. The place where Overalls and Frock Coats meet in Comradeship. Drop in once—You'll keep on coming.
712 MACDONALD AVE. MIKE LUCEY, Prop.

HIGH SCHOOL NOTES BY SCOOP

MRS. MEAD'S BASKETBALL NINE EASY VICTIMS FOR R. U. H. S. PRIDES; 42 TO 18

R. U. H. S. Girls' team, 42.
Mrs. Head's Girls' school, 18.

Mrs. Head's school of Berkeley is finally convinced that the fast girls' basketball nine of the local high school can outpoint them on the basketball court. Once they did it to the score of 32 to 8, and yesterday they did it to the score of 18 to 42. A game so full of scoring on both sides must necessarily be replete with fast playing, and so was yesterday's game.

The regular lineup was supplemented in the second half with the two substitutes, and they worked fine under fire for the first time. Hazel Nystrom took Ethel Hall's place in the forwards and Ethel Lambrecht took the center position of Louise Fanning. The lineup was as follows: Forwards, Captain Anita Kreuger, Maryanna Mount; center, Thelma Milnes; touch, Evelyn Robertson, Louise Fanning; guards, Vera Lautenschlager, Jennievea Moore and Edith Adams.

* * *

With four readings or talks on four modern books, the regular meeting of the Rodeo Club, held in the high school assembly room last night, was exceedingly interesting. Those who participated in the program were Misses Edith Selvy, Vera Wyatt, Rose Little and Evelyn Smith.

* * *

Members of the girls' hiking club, the M. D. C.'s, will meet this afternoon to decide whether or not the planned overnight hike of the club during Institute week to Tennessee Cove will be held or not.

* * *

The Senate will hold a special meeting this afternoon, at which time it will be decided whether non-Rodeo members of Senate shall be taxed to pay the entrance fee to the University Extension Debating club.

ALL TEAMS TO BE FURNISHED WITH ATHLETIC SUITS

More firmly establishing the laudable precedent that athletic teams of the school should be uniformed at the expense of the student body, from funds to be devoted to the purchase of permanent acquisitions, said organization yesterday morning voted the purchase of seven suits for this season's boys' basketball team. The suits will be dark red with the Richmond band across the chest, and the five should present as good an appearance in them as any other team in the C. A. C. A. A. league. White athletic pants will complete the outfit.

* * *

(From a Correspondent.)

Dear Mr. Scoop: From the frequent and lavish expenditures of the student body, it would seem as though the services of a treasurer would not be needed to handle the school's funds, at the expiration of the October suspension from duty of the incumbent treasurer.

Three dollars were yesterday reported to yet be unspent, with no more money in sight for a dance, rally or any basketball budget.

COOKING DEMONSTRATION.

A cooking demonstration will be given in the store of the Richmond Hardware Company. Talks will be given each day on the use and proper care of aluminum ware, and interesting practical tests will be given.

Ladies are cordially invited to visit the store and will be accorded special attention. The affair is scheduled for three days—Thursday, Friday and Saturday.

Subscribe for the Daily News.

PRELIMINARY GAMES OF TENNIS TOURNAMENT ARE BEING PLAYED

Right merrily are the preliminary games of the tennis tournament at school being played off. Two surprises were sprung yesterday when Elden Bryant took two straight from Simeon Pearson, 6-0 and 6-1. The other was by James Demmings tipping over Donald Gray to the scores of 6-4 and 6-2.

The standing in the doubles that haves lready been played are that the following are yet in the game: Noyes and Robertson, Demmings and Marcolla, Jones and Cox and Hawkings and Horvitz.

* * *

A vote of thanks was yesterday accorded Joseph Nicholl of the Nicholl Company for the kindness he extended the student body and the football team of the high school in using sufficient land of his opposite the high school for a football field.

ADS ARE POPULAR READING.

A newspaper's information als so varied it contains news to suit everyone. Some years ago a person who read the ads in a newspaper or magazine was considered odd, and it is true the ads were crude, the articles advertised often being out of season or of a style and texture entirely out of fashion. But now it is different. Advertising furnishes the most interesting reading matter in the newspaper. It is instructive, teaching the public how to reduce the cost of living and at the same time get the best standard goods.

Give the Daily News classified columns the "once over." You may find some valuable information. Besides it is interesting reading.

FRATERNAL ORGANIZATIONS

WOMEN OF WOODCRAFT — Log Cabin Circle No. 5405 meets every second and fourth Tuesday of each month in Bank hall, corner Eighth and Macdonald avenue. Mrs. Anna B. Richards, Guardian Neighbor; Elfreeda Scott, Clerk.

ROYAL NEIGHBORS—Maple Camp No. 4027, Royal Neighbors of America. Meets every Friday afternoon at 2 o'clock at K. of P Hall. Visitors cordially welcome. Ella Bowman, Grace, Louise Wimer, Recorder, 643 S. Fifteenth street.

MODERN WOODMEN — El Cerrito Camp No. 11622, Modern Woodmen of America, meets every Tuesday evening at K. of P. hall, Fifth st. F. E. Tiller, Consul; C. B. Evans, Clerk.

REBEKAHS — Richmond Rebekah Lodge, No. 306, meets first and third Thursdays in each month at Bank Hall, Eighth street and Macdonald. Mary Lucas, N. G.; Mrs. Margaret Shea, Secretary.

INDEPENDENT ORDER OF FORESTERS—Richmond Court, No. 4940. Meets first and third Fridays of the month at Sequoia Hall. L. B. Hutchins, Chief Ranger. Miss Helen Fussell, Financial Secretary, 409 Macdonald avenue.

BROTHERHOOD OF AMERICAN YEOMEN.—Olive Homestead No. 1106, Brotherhood of American Yeomen, meets in Pythian Castle every Thursday night at 8 p. m.

Foreman, C. N. WILLIAMS.
Correspondent, MARY F. THOMAS, 410 Bissell avenue. 5-16-tf

I. O. O. F. M. U.—Loyal Richmond Lodge No. 9278, meets every Tuesday night in Barnaman's Hall, Nineteenth street. F. Richard, Noble Grand. J. T. McCormac, Permanent Secretary.

KNIGHTS OF PYTHIAS—Richmond Lodge No. 13, meets every Friday evening at Pythian Castle. Visiting brothers are cordially invited to attend the meeting. O. F. Lilly, C. C.; A. S. Lilly, K. of R. & S.

PYTHIAN SISTERS—Contra Costa Temple, No. 113, meets every Saturday evening at Pythian Castle on Fifth street, near Macdonald. Eliza Hill, M. E. C.; Jessie Percy, M. of R. and C.

ODD FELLOWS—Eclipse Lodge No. 403, I. O. O. F., meets every Monday evening at 8 o'clock at Bank Hall, corner Eighth and Macdonald avenue. F. H. Eggerth, Noble Grand; E. G. Alexander, Secretary.

CEMENT WORKERS' LOCAL NO. 133, A. B. of C. W., meets second and fourth Wednesday evenings of each month at 8 o'clock, at Labor Temple, Fourth street, near Macdonald ave. J. Thompson, president. B. Jenks, secretary.

HERMANN SONS—Richmond Lodge No. 37, mets at Bank Hall, corner Eighth and Macdonald, every first and third Wednesday nights at 8 o'clock. A. Geiger, Secretary.

CIRCLE LADIES OF G. A. R.—Meet second and fourth Tuesday afternoons at 2 o'clock in Elks hall. President, Mrs. Mary B. Moyle; secretary, Mrs. Joella Bonham.

The circle of homes reached by the Richmond Daily News is constantly widening and the loyalty between its readers and advertisers is growing stronger every day.

MOVING TO NEW HOME.

Mr. and Mrs. G. G. Page are moving from 701 Chanslor avenue to 131 Fifteenth street.

SUBSCRIBERS SHOULD NOTIFY OFFICE DIRECT

All subscribers to the Richmond Daily News are urgently requested to notify this office by telephone or in person immediately upon missing their paper or failure of its delivery.

Do not complain to the carrier boys, but call directly to the Daily News office, phone Richmond 675, and make your complaint for non-delivery, that it may receive prompt attention.

BUSY BEE SEWING CIRCLE IN SESSION

The Busy Bee Sewing Circle met yesterday at the home of Mrs. Fred Richards, 539 Thirtieth street, Pullman.

The afternoon was spent on fancy work and talking, and a very delightful lunch was served by the popular hostess at 4 o'clock.

The meeting was one of the largest held for some time.

VISITING RELATIVES.

Mrs. Earl Smith of Lockford is visiting at the home of V. W. Polson, 160 Seventeenth street.

REPORT SUCCESS.

The first day of the sale at A. A. Winfree's establishment is reported a success. Whoever has ticket No. 46 is the winner in the drawing.

THE HIDDEN GERMAN TERROR

UNDERWOOD & UNDERWOOD, N. Y.

THE GREAT KRUPP SIEGE GUNS.

One of the huge Krupp siege mortars used with such telling effect by the Germans in destroying the enemies' fortifications and in the bombardment of cities on the line of the Kaiser's forces. These monster guns are considered German's most powerful asset, and the Krupp works at Essen are being pushed night and day to their utmost capacity with its 40,000 men constantly employed.

Local Moose Initiate Two

Richmond Lodge 550, L. O. Moose, met last night in Moose Hall and initiated two members.

Word was received from San Bernardino that Mr. Davidson, a charter member, had died in that city.

A free entertainment will be given to the Uniform Rank, Knights of Pythias, October 29.

Leo F. Tormey for Superior Judge. Boost him. 10-8-1m—Adv.

Dr. F. E. Kelly, dentist, Mechanics' Bank bldg. Hours 9-12, 1-5, 7-8.

All the leading magazines at Ferguson's Drug Store, 724 Macdonald avenue. Adv. tf

MENDELSSHON CLUB MEETS

The Mendelssohn Club men yesterday afternoon at the home of Mrs. J. O. Ford, 11 Montana avenue, for an afternoon of discussion of modern music.

Mrs. S. Jenkins rendered a vocal solo, Mrs. Freda Moyle a piano solo, and Mrs. H. A. Stiver gave a talk on modern music.

VISIT SISTER AT POINT RICHMOND

Mrs. Gerrish and Mrs. Palmer of Oakland are visiting at the home of their sister, Mrs. R. Greathouse, 430 Richmond avenue, Point Richmond.

ATTRACTS CROWDS.

The first annual sale of the firm of A. G. Weeks & Co., 131 Macdonald avenue, is attracting crowds. Contrary to the item run in yesterday's News, the head of the firm is "Mrs.", not "he."

TEN DOLLARS REWARD

Several readers of the Daily News have complained recently about not receiving their papers and it has become evident that in some cases at least the paper is being pilfered.

The Daily News WILL PAY A REWARD OF TEN DOLLARS FOR ANY INFORMATION LEADING TO THE APPREHENSION OF ANY PERSON STEALING THE PAPERS OF SUBSCRIBERS TO THE DAILY NEWS. Telephone or bring information to office.

COMING

FREE THEATRE TICKET DAY

Watch For It

La Moines'

REXALL DRUG STORE

Phone Rich. 435 64 Macdonald Ave.

"THEY LOOK FINE TO ME"

"A PAIR OF SIXES"

That is what everybody says About my magnificent line of several hundred beautiful cloth samples of tailor made suits. I am sure you will be charmed and will know where to leave your order the next time you need clothes. Every garment is made to the individual measurements of the wearer. Even the burglar decided to select his clothes from my store, after making a careful investigation of all the clothing stores in town.

Closing out sale of Boys' and Girls' school shoes and Boys' Suits. Men's Union Made Overalls at 75c per pair and all wearing apparel at rock bottom prices at the

Pioneer Model Union Store

T. Farlinger, Prop. 122 Macdonald Ave. Phone 686 J.

Ladies, Attention!

Second day of the "Wear-Ever" Aluminum Demonstration at our store today—Friday. For three days only—last day Saturday. Don't miss our

SPECIAL SALE

2 1-2 Quarts *1 Quart* *1-2 Quarts*

Regular value $1.80. Sale Price 90 Cents.

This Set of three genuine "Wear-Ever" utensils at exactly half price during factory demonstration only. Last day Saturday. They're going fast. One Set to a customer. Clip this ad. and present when purchasing.

Richmond Hardware Co.

Phone 155 Eighth and Macdonald

Here Are a Few

War Bargains

One lot on Twelfth st., near Bissell avenue; all clear; $800.

Three lots on Eleventh st., between Barrett and Roosevelt; $1200; half cash.

We have a fine lot on Clinton avenue for $300.

CONN BROS.

801 Macdonald Avenue, Richmond.

REAL ESTATE AND INSURANCE

Phone 637

IMPERIAL RESTAURANT

For Ladies and Gentlemen

Excellent Cuisine and First-Class Service at Popular Prices

Short Cakes a Specialty. I. X. L. Boneless Tamales

"Special" Sunday French Dinner, with Wine, $1.00

M. Dabovich, Prop. Phone Richmond 870

MACDONALD AVE. at Fifth Street

Grand Canyon Chateau

Phone 44 J 3 EAST RICHMOND

Robt. Warner, Mgr.

Meals Served a la Carte

DINNER PARTIES

A Specialty

(arranged by phone)

High Class Entertainment and Dancing

"I should be glad if legislation could bar intemperance, but I have seen it tried and tried in vain. I do not believe that sumptuary laws ever had any effect to stop abuses in any country. When I was a young man I was in the State Legislature (Pennsylvania), and moved that the sale of liquor be prohibited in my district, and the motion was carried. I did not find that I thereby made one drunkard less—they would only drink the more when they had the chance. There is no other way than by moral suasion for the reformation of the world and the subjection of drunkenness."

—Thaddeus Stevens

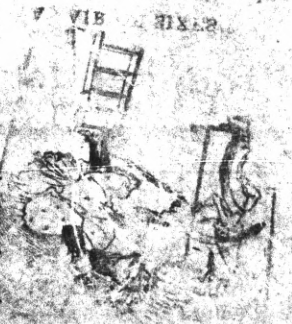

Vote "No" on Proposition No. 2